

contractor notes:

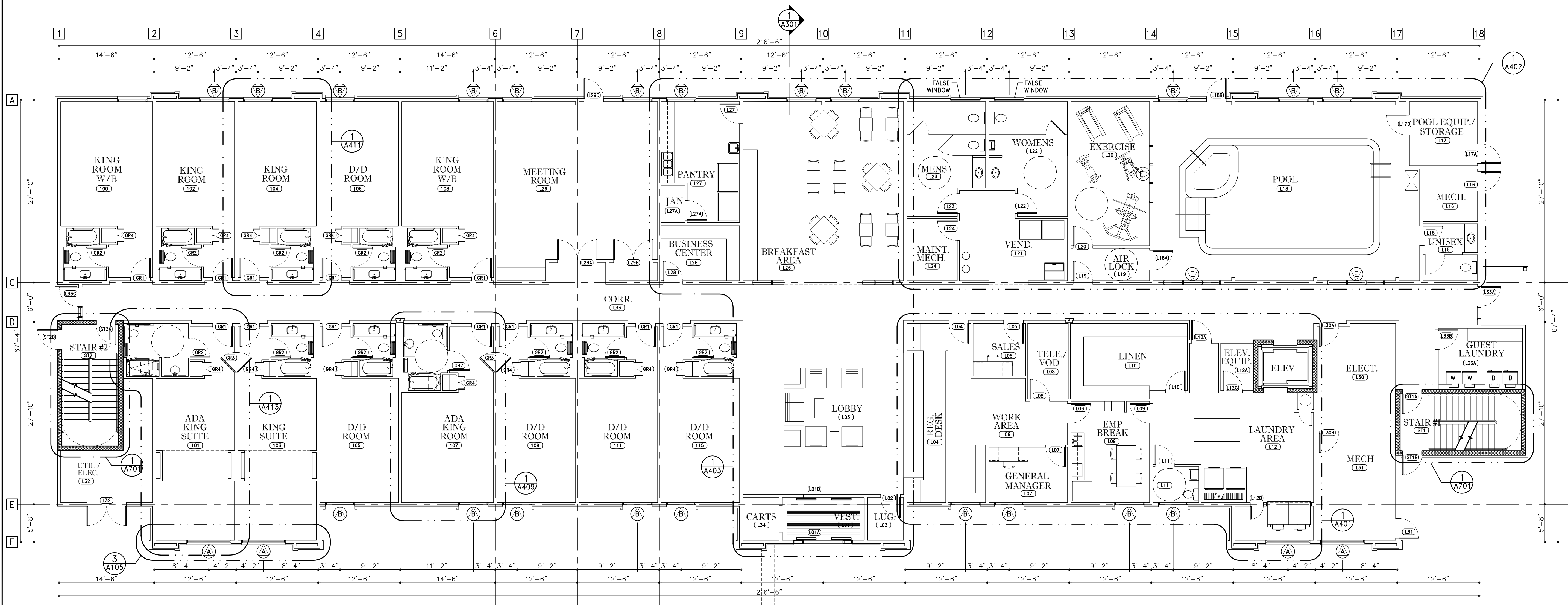

1 FIRST FLOOR PLAN
1/8" = 1' - 0"

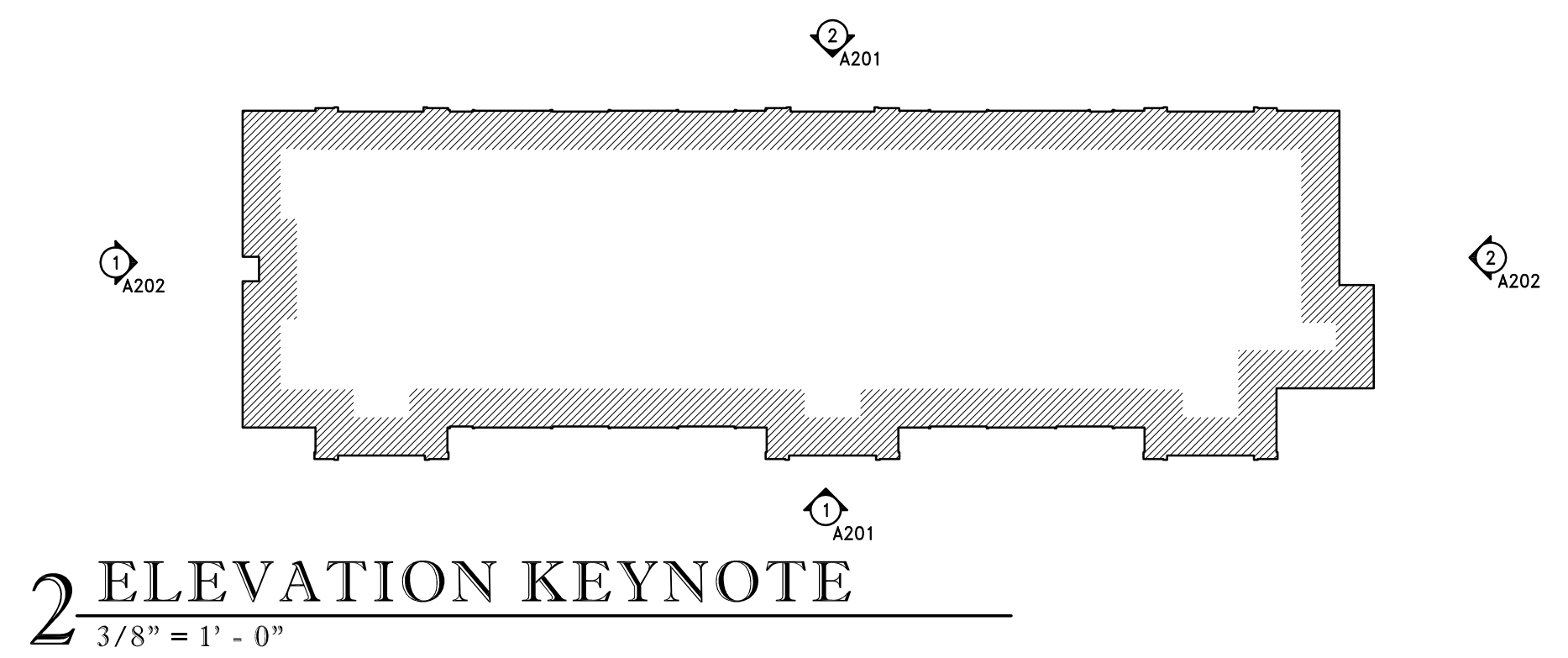

2 ELEVATION KEYNOTE
3/8" = 1' - 0"

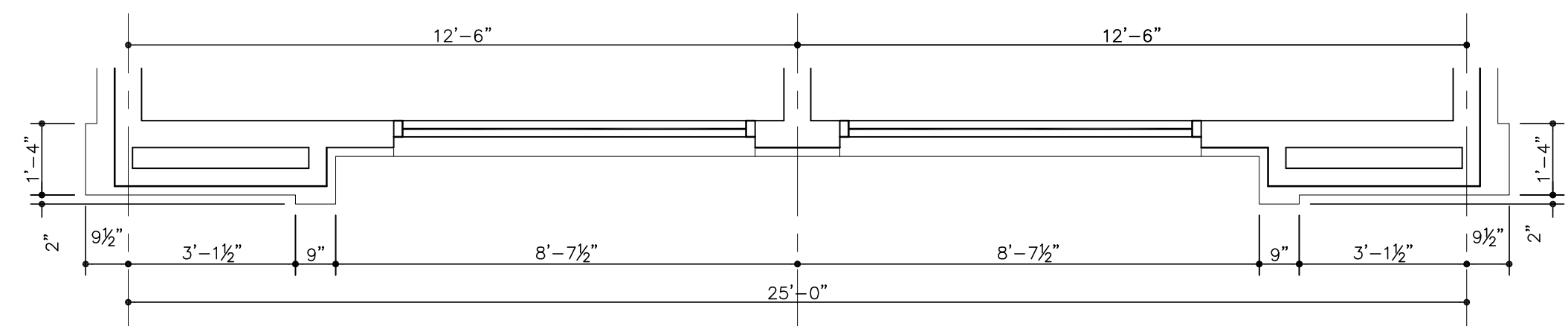
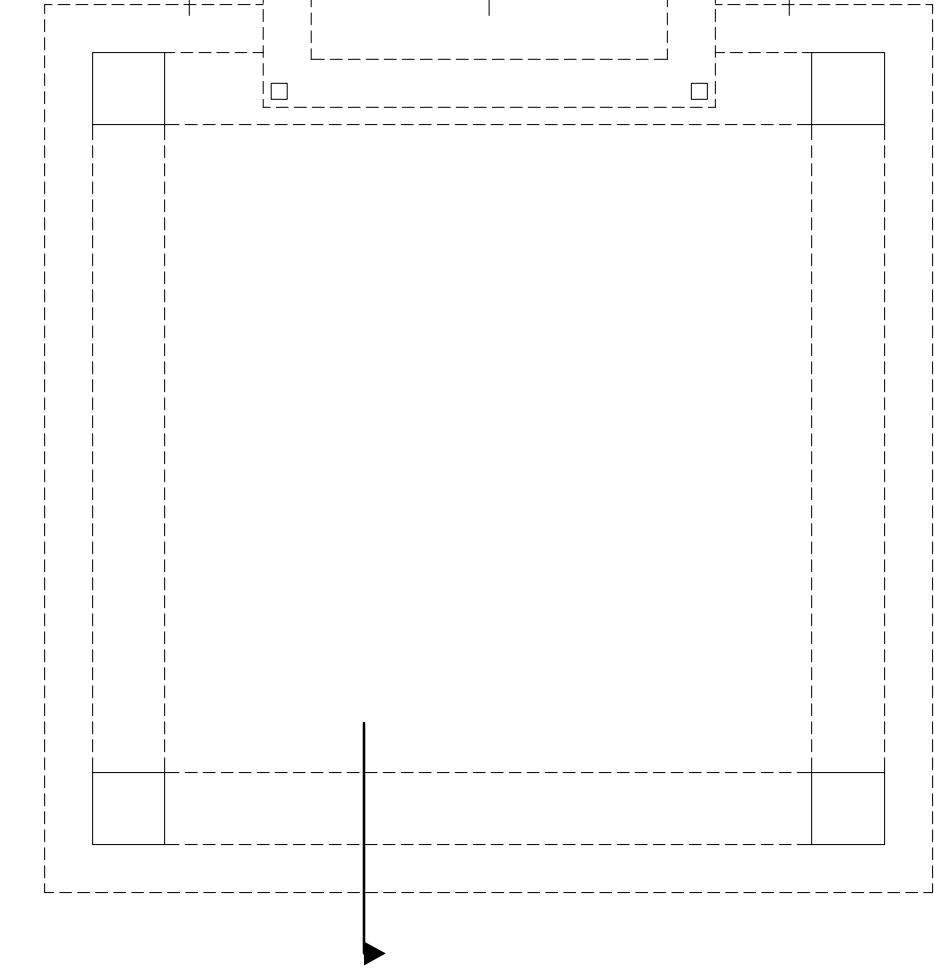

3 TYPICAL FIRST FLOOR WALL DETAIL
3/8" = 1' - 0"

key plan:

graphic scale:

revisions	description	date

contract no.:	2005120	task order
A/E -- GS#		
Construction		

architect/engineer:
RAMOS ROSSER
 ARCHITECTS
 A PROFESSIONAL ASSOCIATION
 460 Briarwood Dr. Suite 128 Jackson, MS 39206
 Telephone 601.270.8244 Fax 601.582.7737

scal:

consultants:

designer:
 HIMANSHU MAKWANA
 6652 US HWY 98 Suite 5
 Hattiesburg, MS 39402

owner:
 Mike and Dimu Patel
 3200 Arbor Ridge
 Atlanta, GA 30340

building:
 Name LaQuinta Inn and Suites
 Address Auburn, AL 36830
 Property #: 6345

project:
 Title New Construction
 LaQuinta Inn and Suites
 Submission CDs

sheet:	FIRST FLOOR PLAN
Title / Contents	
Drawn/Check	R.R.
Floor(s)	A105
Date	output date
CAD File	Sheet No. - of - Total in Set